

Licensing Sub-Committee Report

Item No:	
Date:	14 th July 2016
Licensing Ref No:	16/04210/LIPN - New Premises Licence
Title of Report:	Bubbleology 49 Rupert Street London W1D 7PJ
Report of:	Director of Public Protection and Licensing
Wards involved:	West End
Policy context:	City of Westminster Statement of Licensing Policy
Financial summary:	None
Report Author:	Miss Heidi Lawrance Senior Licensing Officer
Contact details	Telephone: 020 7641 2751 Email: hlawrance@westminster.gov.uk

1. Application

1-A Applicant and premises			
Application Type:	New Premises Licence, Licensing Act 2003		
Application received date:	25 April 2016		
Applicant:	Bubbleology Limited		
Premises:	Bubbleology		
Premises address:	49 Rupert Street London W1D 7PJ	Ward:	West End
		Cumulative Impact Area:	Yes
Premises description:	<p>Bubbleology operates as a tea bar. They serve a variety of fruit and milk teas brewed fresh, shaken over ice and customised with a variety of toppings.</p> <p>They would like to provide a small number of alcoholic mixes in addition to the non-alcoholic drinks which are currently (and will continue to be) served. There will be a single unit of alcohol added to 500ml servings of drinks.</p>		
Premises licence history:	This is an application for a new premises licence and therefore no premises history exists.		
Applicant submissions:	None		

Sale by retail of alcohol				On or off sales or both:			On Sales
Day:	Mon	Tues	Wed	Thur	Fri	Sat	Sun
Start:	11:00	11:00	11:00	11:00	11:00	11:00	12:00
End:	23:30	23:30	23:30	23:30	00:00	00:00	22:30
Seasonal variations/ Non-standard timings:	<p>From the end of permitted hours on New Years' Eve until the start of permitted hours on New Years' Day.</p> <p>On Sundays preceding bank Holidays 12:00-00:00hrs.</p>						

Hours premises are open to the public							
Day:	Mon	Tues	Wed	Thur	Fri	Sat	Sun
Start:	11:00	11:00	11:00	11:00	11:00	11:00	12:00
End:	23:30	23:30	23:30	23:30	00:00	00:00	22:30

Seasonal variations/ Non-standard timings:	From the end of permitted hours on New Years' Eve until the start of permitted hours on New Years' Day. On Sundays preceding bank Holidays 12:00-00:00hrs.
Adult Entertainment:	Not applicable.

2. Representations

2-A Responsible Authorities	
Responsible Authority:	Environmental Health Consultation Team
Representative:	Ms Sally Thomas
Received:	27 th May 2016
<p>The premises are situated in the West End Cumulative Impact Area as stated in City of Westminster's Statement of Licensing Policy.</p> <p>The applicant has submitted a ground floor, titled with the address, drawing number 1601_OF_GA05 and dated 24/04/16.</p> <p>This representation is based on the plans and Operating Schedule submitted.</p> <p>The applicant is seeking the following licensable activities on the ground floor:</p> <ol style="list-style-type: none"> 1. The Supply of Alcohol for consumption 'on' the premises Monday to Thursday 11:00-23:30 hours, Friday and Saturday 11:00-00:00 hours, Sunday 12:00-22:30 hours. 2. To allow the above provisions from the end of permitted hours on New Year's Eve to start of permitted hours on New Year's Day. 3. To allow the above provisions on Sundays proceeding bank holidays 12:00-00:00 hours. <p>I wish to make the following representations in relation to the above application:</p> <ol style="list-style-type: none"> 1. The Supply of Alcohol may have the likely effect of causing an increase in Public Nuisance in the cumulative impact area and may impact on Public Safety. 2. The seasonal variations may have the likely effect of causing an increase in Public Nuisance in the cumulative impact area. <p>The applicant has proposed conditions within the operating schedule which are being considered. Further conditions may be proposed by Environmental Health in order to help prevent Public Nuisance and protect Public Safety.</p>	

The granting of the new Premises Licence as presented would have the likely effect of causing an increase in Public Nuisance in the cumulative impact area and may impact on Public Safety.

Responsible Authority: Metropolitan Police Service

Representative: Ms Sandy Russell

Received: 27th May 2016

As discussed due to the location of the premises and the unique nature of this application, the decision as to whether this application will be granted will be left to the Sub-Committee. Due to this the police will be maintaining our representation.

The conditions police would like to agree with you are as follows:

1. The premises shall install and maintain a comprehensive CCTV system as per the minimum requirements of the Westminster Police Licensing Team. All entry and exit points will be covered enabling frontal identification of every person entering in any light condition. The CCTV system shall continually record whilst the premises is open for licensable activities and during all times when customers remain on the premises. All recordings shall be stored for a minimum period of 31 days with date and time stamping. Viewing of recordings shall be made available immediately upon the request of Police or authorised officer throughout the preceding 31 day period.
2. A staff member from the premises who is conversant with the operation of the CCTV system shall be on the premises at all times when the premises is open. This staff member must be able to provide a Police or authorised council officer copies of recent CCTV images or data with the absolute minimum of delay when requested.
3. No drinks shall be served in glass containers at any time.
4. Notices shall be prominently displayed at all exits requesting patrons to respect the needs of local residents and businesses and leave the area quietly.
5. All tills shall automatically prompt staff to ask for age verification identification when presented with an alcohol sale.
6. There shall be no payment made by or on behalf of the licence holder to any person for bringing customers to the premises.
7. A Challenge 21 or Challenge 25 proof of age scheme shall be operated at the premises where the only acceptable forms of identification are recognised photographic identification cards, such as a driving licence, passport or proof of age card with the PASS Hologram.
8. An incident log shall be kept at the premises, and made available on request to an authorised officer of the City Council or the Police, which will record the following:

- (a) all crimes reported to the venue
- (b) all ejections of patrons
- (c) any complaints received concerning crime and disorder
- (d) any incidents of disorder
- (e) all seizures of drugs or offensive weapons
- (f) any faults in the CCTV system or searching equipment or scanning equipment
- (g) any refusal of the sale of alcohol
- (h) any visit by a relevant authority or emergency service

9. The licensable activities authorised by this licence and provided at the premises shall be ancillary to the main function of the premises as a Bubble Tea Store and limited to Bubble Tea products.

10. Please let me know whether you agree to police conditions, if you are able to do this the police objection would be a policy based objection.

2-B Other Persons			
Name:		The Soho Society – Mr David Gleeson	
Address and/or Residents Association:		St Anne's Tower 55 Dean Street London W1D 6AF	
Status:	Valid	In support or opposed:	Opposed
Received:	1 st June 2016		
<p>I write to make a relevant representation to the above application on behalf of The Soho Society.</p> <p>The Soho Society objects to this application as it is currently presented, on the grounds of prevention of public nuisance, prevention of crime and disorder and cumulative impact in the West End Stress Area.</p> <p><u>About The Soho Society</u></p> <p>The Soho Society is a charitable company limited by guarantee established in 1972. The society is a recognised amenity group and was formed to make Soho a better place to live, work or visit by preserving and enhancing the area's existing diversity of character and uses, and by improving its facilities, amenities and environment. In particular, the society supports the Westminster City Council's policies, including the cumulative impact policy, as set out in the Statement of Licensing Policy.</p> <p><u>Application summary</u></p> <p>Sale by Retail of Alcohol (on Sales):</p>			

Monday to Thursday: 11:00 until 23:30

Friday to Saturday: 11:00 until 00:00

Sunday: 12:00 until 22:30

New licensed premises in the West End Cumulative Impact Area

The proposal is for a new licensed premises situated at the heart of the West End Cumulative Impact Area, on a street that includes a large number of private residences. The new Sale by Retail of Alcohol licensable activity is of particular concern, with reference to Westminster City Council stress area and cumulative impact policy. Such new licences should be prohibited. These venues destroy residential amenity over a wide area through noise nuisance as patrons disperse. We note with concern that such a licence could be given to an A1 bubble tea establishment, which (i) is not in accordance with licensing objectives, and (ii) already has plenty of licensed premises in the immediate vicinity (i.e. next-but-one to The White Horse pub on the left, four doors down from The Yard bar on the right, and opposite the Rupert Street bar - all three of which are busy venues).

Licensing policy

This area has been identified by the Westminster City Council (2.4.1 of the Statement of Licensing Policy, as amended) as under stress because the cumulative effect of the concentration of late night and drink led premises and night cafes has led to serious problems of disorder and/or public nuisance affecting residents, visitors and other businesses.

The policies in relation to the stress areas are directed at the global and cumulative effects of licences on the area as a whole (2.4.5 of the policy). The policies are intended to be strict and will only be overridden in genuinely exceptional circumstances (2.4.2 of the policy). The growth in the entertainment industry in Soho has led to a marked deterioration in the quality of life and well-being of local residents and it has jeopardised the sustainability of the community. Soho has a substantial residential community and many of these residents suffer from problems such as, but not limited to, high levels of noise nuisance, problems with waste, urinating and defecating in the streets, threats to public safety, anti-social behaviour, crime and disorder and the change in character of historic areas. For the reasons I have set out, we believe that the application, if granted in its present form, would fail to promote the licensing objectives of prevention of public nuisance and prevention of crime and disorder. I respectfully urge the Licensing Sub-Committee to reject this application.

Please let me know if any proposals are made to amend the application; particularly in respect of the hours sought or any further conditions proposed.

3. Policy & Guidance

The following policies within the City Of Westminster Statement of Licensing Policy apply:	
Policy CIP1 applies	(i) It is the Licensing Authority's policy to refuse applications in the Cumulative Impact Areas for: pubs and bars, fast food premises, and premises offering facilities for music and dancing; other than applications to vary hours within the Core Hours under Policy HRS1. (ii) Applications for other licensable activities in the Cumulative Impact Areas will be subject to other policies, and must demonstrate that they will not add to cumulative impact in the Cumulative Impact Areas.
Policy PB2 applies	It is the Licensing Authority's policy to refuse applications in the Cumulative Impact Areas other than applications to vary hours within the Core Hours under Policy HRS1.

4. Appendices

Appendix 1	Premises plans
Appendix 2	Applicant supporting documents
Appendix 3	Premises history
Appendix 4	Proposed conditions
Appendix 5	Residential map and list of premises in the vicinity

Report author:	Miss Heidi Lawrance Senior Licensing Officer
Contact:	Telephone: 020 7641 2751 Email: hlawrance@westminster.gov.uk

If you have any queries about this report or wish to inspect one of the background papers please contact the report author.

Background Documents – Local Government (Access to Information) Act 1972

1	Licensing Act 2003	N/A
2	City of Westminster Statement of Licensing Policy	7 th January 2016
3	Amended Guidance issued under section 182 of the Licensing Act 2003	March 2015
4	Application form	27 th April 2016
5	Representation Environmental Health	27 th May 2016
6	Representation Metropolitan Police Service	27 th May 2016
7	Representation Soho Society	01 st June 2016

Plan of Premises

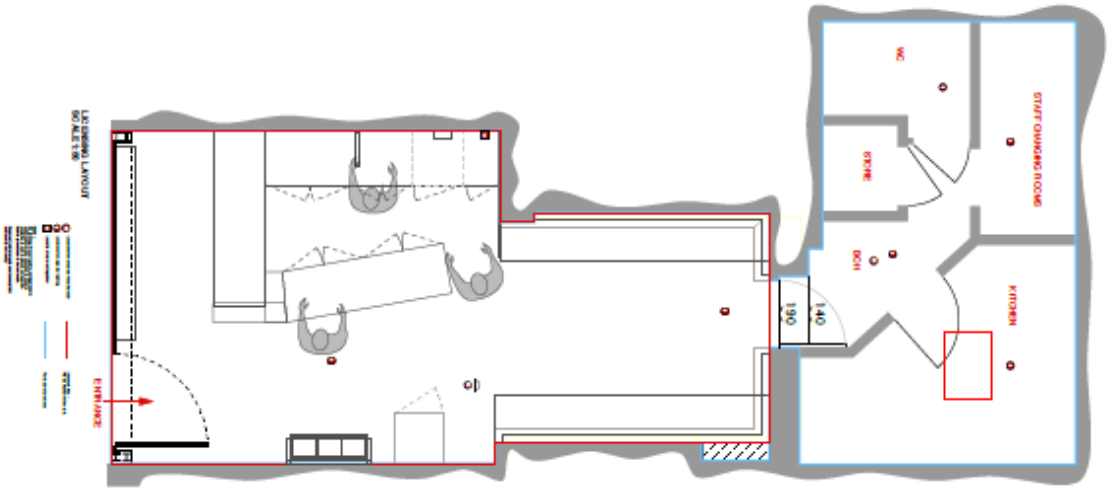

GENERAL NOTES:

1. ALL DIMENSIONS ARE TO FACE UNLESS SPECIFICALLY NOTED OTHERWISE.
2. ALL DIMENSIONS ARE TO FACE UNLESS SPECIFICALLY NOTED OTHERWISE.
3. ALL DIMENSIONS ARE TO FACE UNLESS SPECIFICALLY NOTED OTHERWISE.
4. CONTRACTOR TO PROVIDE A SCHEDULE OF MATERIALS TO BE APPROVED BY ARCHITECT.
5. ALL WORK TO BE COMPLETED WITHIN THE SPECIFIED TIME FRAME.
6. ALL WORK TO BE COMPLETED WITHIN THE SPECIFIED TIME FRAME.
7. THE CONTRACTOR SHALL BE RESPONSIBLE FOR OBTAINING ALL NECESSARY APPROVALS FROM THE LOCAL AUTHORITY.
8. THE CONTRACTOR SHALL BE RESPONSIBLE FOR OBTAINING ALL NECESSARY APPROVALS FROM THE LOCAL AUTHORITY.
9. THE CONTRACTOR SHALL BE RESPONSIBLE FOR OBTAINING ALL NECESSARY APPROVALS FROM THE LOCAL AUTHORITY.
10. THE CONTRACTOR SHALL BE RESPONSIBLE FOR OBTAINING ALL NECESSARY APPROVALS FROM THE LOCAL AUTHORITY.
11. CONTRACTOR TO PROVIDE A SCHEDULE OF MATERIALS TO BE APPROVED BY ARCHITECT.
12. ALL DIMENSIONS ARE TO FACE UNLESS SPECIFICALLY NOTED OTHERWISE.
13. ALL DIMENSIONS ARE TO FACE UNLESS SPECIFICALLY NOTED OTHERWISE.

DESIGN INTENT ONLY

IAN WHITE
DESIGN

REVISION	DATE	TIME

PROJECT	BARBECUE - IMPROVEMENT
TITLE	LABOURING PLAN
DATE	28.04.18
SCALE	AS SHOWN @ A3
DRAWING	100% OF DRAW

Applicant Submissions

None Provided.

Licence and Appeal History

There is no licence or appeal history for the premises

CONDITIONS CONSISTENT WITH THE OPERATING SCHEDULE AND CONDITIONS PROPOSED BY A PARTY TO THE HEARING

When determining an application for a new premises licence under the provisions of the Licensing Act 2003, the licensing authority must, unless it decides to reject the application, grant the licence subject to the conditions which are indicated as mandatory in this schedule.

At a hearing the licensing authority may, in addition, and having regard to any representations received, grant the licence subject to such conditions which are consistent with the operating schedule submitted by the applicant as part of their application, or alter or omit these conditions, or add any new condition to such extent as the licensing authority considers necessary for the promotion of the licensing objectives.

This schedule lists those conditions which are consistent with the operating schedule, or proposed as necessary for the promotion of the licensing objectives by a responsible authority or an interested party as indicated. These conditions have not been submitted by the licensing service but reflect the positions of the applicant, responsible authority or interested party and have not necessarily been agreed

Mandatory Conditions

1. No supply of alcohol may be made at a time when there is no designated premises supervisor in respect of this licence.
2. No supply of alcohol may be made at a time when the designated premises supervisor does not hold a personal licence or the personal licence is suspended.
3. Every supply of alcohol under this licence must be made or authorised by a person who holds a personal licence.
4.
 - (1) The responsible person must ensure that staff on relevant premises do not carry out, arrange or participate in any irresponsible promotions in relation to the premises.
 - (2) In this paragraph, an irresponsible promotion means any one or more of the following activities, or substantially similar activities, carried on for the purpose of encouraging the sale or supply of alcohol for consumption on the premises—
 - (a) games or other activities which require or encourage, or are designed to require or encourage, individuals to;
 - (i) drink a quantity of alcohol within a time limit (other than to drink alcohol sold or supplied on the premises before the cessation of the period in which the responsible person is authorised to sell or supply alcohol), or

- (ii) drink as much alcohol as possible (whether within a time limit or otherwise);
 - (b) provision of unlimited or unspecified quantities of alcohol free or for a fixed or discounted fee to the public or to a group defined by a particular characteristic in a manner which carries a significant risk of undermining a licensing objective;
 - (c) provision of free or discounted alcohol or any other thing as a prize to encourage or reward the purchase and consumption of alcohol over a period of 24 hours or less in a manner which carries a significant risk of undermining a licensing objective;
 - (d) selling or supplying alcohol in association with promotional posters or flyers on, or in the vicinity of, the premises which can reasonably be considered to condone, encourage or glamorise anti-social behaviour or to refer to the effects of drunkenness in any favourable manner;
 - (e) dispensing alcohol directly by one person into the mouth of another (other than where that other person is unable to drink without assistance by reason of a disability).
5. The responsible person must ensure that free potable water is provided on request to customers where it is reasonably available.
6. (1) The premises licence holder or club premises certificate holder must ensure that an age verification policy is adopted in respect of the premises in relation to the sale or supply of alcohol.
- (2) The designated premises supervisor in relation to the premises licence must ensure that the supply of alcohol at the premises is carried on in accordance with the age verification policy.
- (3) The policy must require individuals who appear to the responsible person to be under 18 years of age (or such older age as may be specified in the policy) to produce on request, before being served alcohol, identification bearing their photograph, date of birth and either—
- (a) a holographic mark, or
 - (b) an ultraviolet feature.
7. The responsible person must ensure that—
- (a) where any of the following alcoholic drinks is sold or supplied for consumption on the premises (other than alcoholic drinks sold or supplied having been made up in advance ready for sale or supply in a securely closed container) it is available to customers in the following measures—
 - (i) beer or cider: ½ pint;
 - (ii) gin, rum, vodka or whisky: 25 ml or 35 ml; and

- (iii) still wine in a glass: 125 ml;
- (b) these measures are displayed in a menu, price list or other printed material which is available to customers on the premises; and
- (c) where a customer does not in relation to a sale of alcohol specify the quantity of alcohol to be sold, the customer is made aware that these measures are available.

A responsible person in relation to a licensed premises means the holder of the premise licence in respect of the premises, the designated premises supervisor (if any) or any individual aged 18 or over who is authorised by either the licence holder or designated premises supervisor. For premises with a club premises certificate, any member or officer of the club present on the premises in a capacity that which enables him to prevent the supply of alcohol.

8(i) A relevant person shall ensure that no alcohol is sold or supplied for consumption on or off the premises for a price which is less than the permitted price.

8(ii) For the purposes of the condition set out in paragraph 8(i) above -

- (a) "duty" is to be construed in accordance with the Alcoholic Liquor Duties Act 1979;
- (b) "permitted price" is the price found by applying the formula -

$$P = D + (D \times V)$$

Where -

- (i) P is the permitted price,
 - (ii) D is the amount of duty chargeable in relation to the alcohol as if the duty were charged on the date of the sale or supply of the alcohol, and
 - (iii) V is the rate of value added tax chargeable in relation to the alcohol as if the value added tax were charged on the date of the sale or supply of the alcohol;
- (c) "relevant person" means, in relation to premises in respect of which there is in force a premises licence -
- (i) the holder of the premises licence,
 - (ii) the designated premises supervisor (if any) in respect of such a licence, or
 - (iii) the personal licence holder who makes or authorises a supply of alcohol under such a licence;
- (d) "relevant person" means, in relation to premises in respect of which there is in force a club premises certificate, any member or officer of the club present on the premises in a capacity which enables the member or officer to prevent the supply in question; and

- (e) "value added tax" means value added tax charged in accordance with the Value Added Tax Act 1994.
- 8(iii). Where the permitted price given by Paragraph 8(ii)(b) above would (apart from this paragraph) not be a whole number of pennies, the price given by that sub-paragraph shall be taken to be the price actually given by that sub-paragraph rounded up to the nearest penny.
- 8(iv). (1) Sub-paragraph 8(iv)(2) below applies where the permitted price given by Paragraph 8(ii)(b) above on a day ("the first day") would be different from the permitted price on the next day ("the second day") as a result of a change to the rate of duty or value added tax.
- (2) The permitted price which would apply on the first day applies to sales or supplies of alcohol which take place before the expiry of the period of 14 days beginning on the second day.

Conditions consistent with the operating schedule

None provided – application states '*Reasonable conditions to be agreed with the Responsible Authorities or specified by Committee*'.

Conditions proposed by the Environmental Health

9. The supply of alcohol shall be limited to a single spirit measure of 25ml or less in a 500ml serving of tea.
10. The supply of alcohol on the premises shall only be for consumption by persons who are seated.
11. The supply of alcohol shall be limited to spirits only.
12. All windows and external doors shall be kept closed after **23:00** hours, except for the immediate access and egress of persons.
13. A Challenge 25 proof of age scheme shall be operated at the premises where the only acceptable forms of identification are recognised photographic identification cards, such as a driving licence, passport or proof of age card with the PASS Hologram.
14. Patrons permitted to temporarily leave and then re-enter the premises, e.g. to smoke shall not be permitted to take drinks or glass containers with them.
15. During the hours of operation of the premises, the licence holder shall ensure sufficient measures are in place to remove and prevent litter or waste arising or accumulating from customers in the area immediately outside the premises, and that this area shall be swept and or washed, and litter and sweepings collected and stored in accordance with the approved refuse storage arrangements by close of business.

16. No deliveries to the premises shall take place between 23.00 and 07.00 on the following day.
17. Notices shall be prominently displayed at all exits requesting patrons to respect the needs of local residents and businesses and leave the area quietly.
18. The number of persons seated permitted in the premises at any one time (excluding staff) shall not exceed 20.
19. No noise generated on the premises, or by its associated plant or equipment, shall emanate from the premises nor vibration be transmitted through the structure of the premises which gives rise to a nuisance.
20. No licensable activities shall take place at the premises until the premises has been assessed as satisfactory by the Environmental Health Consultation Team at which time this condition shall be removed from the Licence by the licensing authority.

Conditions proposed by the Police

21. The premises shall install and maintain a comprehensive CCTV system as per the minimum requirements of the Westminster Police Licensing Team. All entry and exit points will be covered enabling frontal identification of every person entering in any light condition. The CCTV system shall continually record whilst the premises is open for licensable activities and during all times when customers remain on the premises. All recordings shall be stored for a minimum period of 31 days with date and time stamping. Viewing of recordings shall be made available immediately upon the request of Police or authorised officer throughout the preceding 31 day period.
22. A staff member from the premises who is conversant with the operation of the CCTV system shall be on the premises at all times when the premises is open. This staff member must be able to provide a Police or authorised council officer copies of recent CCTV images or data with the absolute minimum of delay when requested.
23. No drinks shall be served in glass containers at any time.
24. Notices shall be prominently displayed at all exits requesting patrons to respect the needs of local residents and businesses and leave the area quietly.
25. All tills shall automatically prompt staff to ask for age verification identification when presented with an alcohol sale.
26. There shall be no payment made by or on behalf of the licence holder to any person for bringing customers to the premises.
27. A Challenge 21 or Challenge 25 proof of age scheme shall be operated at the premises where the only acceptable forms of identification are recognised photographic identification cards, such as a driving licence, passport or proof of age card with the PASS Hologram.

28. An incident log shall be kept at the premises, and made available on request to an authorised officer of the City Council or the Police, which will record the following:
 - (a) all crimes reported to the venue
 - (b) all ejections of patrons
 - (c) any complaints received concerning crime and disorder
 - (d) any incidents of disorder
 - (e) all seizures of drugs or offensive weapons
 - (f) any faults in the CCTV system or searching equipment or scanning equipment
 - (g) any refusal of the sale of alcohol
 - (h) any visit by a relevant authority or emergency service
29. The licensable activities authorised by this licence and provided at the premises shall be ancillary to the main function of the premises as a Bubble Tea Store and limited to Bubble Tea products.
30. Please let me know whether you agree to police conditions, if you are able to do this the police objection would be a policy based objection.

Bubbleology

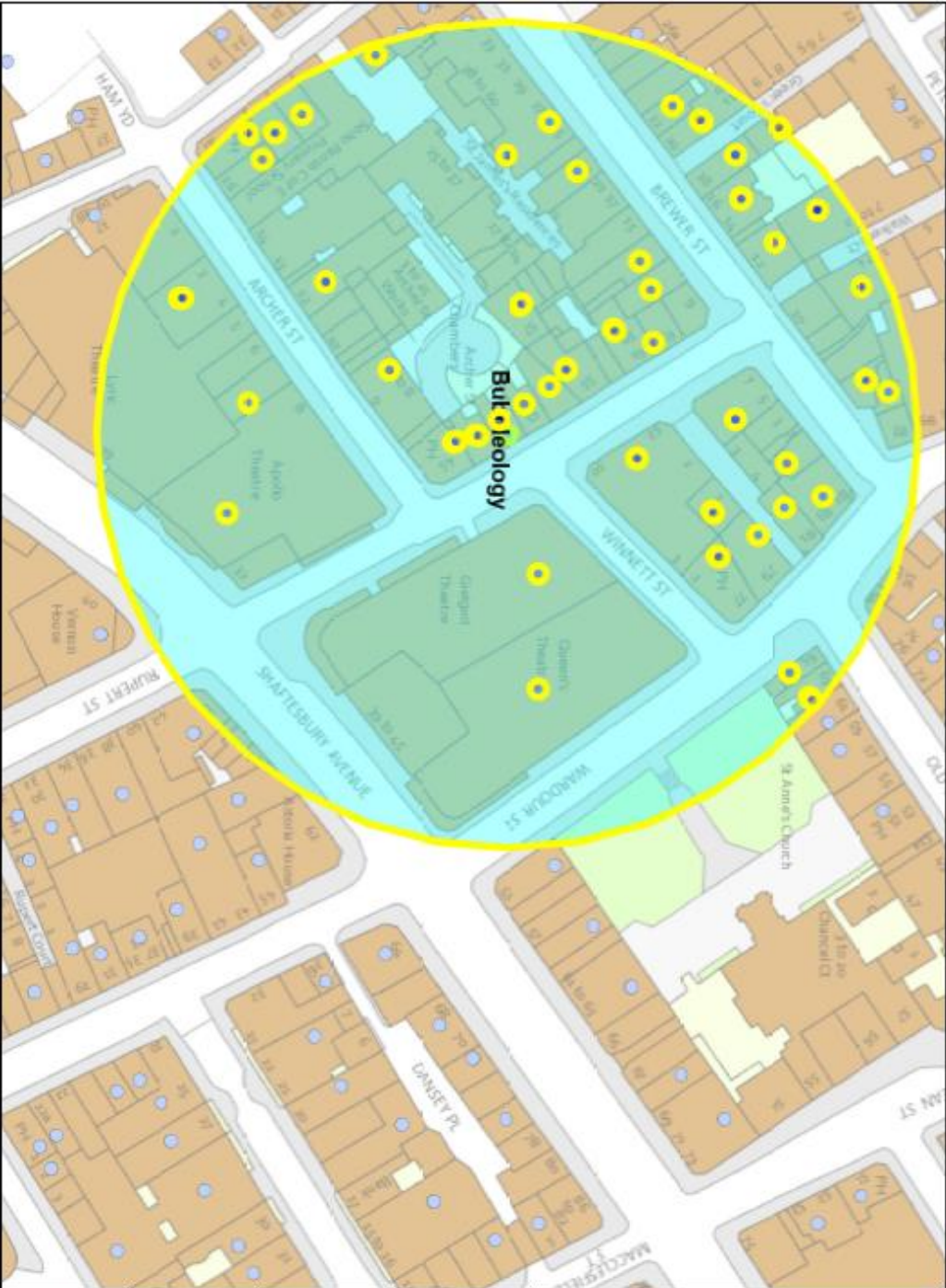

10 Meters

This product includes mapping data licensed from Ordnance Survey with the permission of the Controller of Her Majesty's Stationery Office. © Crown copyright and/or database right 2013. All rights reserved. Licence number LA 100019597

Residential / Proposed Residential	189
Under Construction	
Other Uses	
Proportion Residential of all Uses	
Data Source: Uniform Database Date: 28/06/2016	

Premises with 75m of Bubbleology, 49 Rupert Street, W9 2LG

p / n	Name of Premises	Premises Address	Licensed Hours
496	Yalla Yalla	Ground Floor 1 Green's Court London W1F 0HA	Monday to Saturday 10:00 - 00:30 Sunday 12:00 - 00:00
951	El Camion	25-27 Brewer Street London W1F 0RR	Monday to Saturday 09:00 - 03:30 Sunday 12:00 - 23:00
3784	Damson & Co	21 Brewer Street London W1F 0RL	Sundays before Bank Holidays 08:00 - 00:00 Monday to Sunday 08:00 - 21:45
5739	Soho Cinema	8 - 9 Walker's Court London W1F 0BY	Monday to Sunday 09:00 - 01:00
8158	Duke Of Wellington	77 Wardour Street London W1D 6QA	Monday to Saturday 10:00 - 00:30 Sunday 12:00 - 00:00
10327	Lina Stores	18 Brewer Street London W1F 0SH	Monday to Friday 07:00 - 21:00 Saturday 09:00 - 21:00 Sunday 11:30 - 18:30
12506	Apollo Theatre	Apollo Theatre 31-33 Shaftesbury Avenue London W1D 7EA	Monday to Sunday 09:00 - 00:00
13157	Be At One	20 Great Windmill Street London W1D 7LA	Friday to Saturday 10:00 - 00:00 Sunday 10:00 - 22:50 Monday to Thursday 10:00 - 23:30
13246	Queens Theatre	Queens Theatre Ltd Shaftesbury Avenue London W1D 6BA	Monday to Sunday 09:00 - 00:00
14721	Spuntino	61 Rupert Street London W1D 7PW	Monday to Saturday 10:00 - 01:30 Sunday 12:00 - 00:00
15866	Gelupo	7 Archer Street London W1D 7AP	Tuesday to Saturday 11:00 - 01:00 Sunday to Wednesday 11:00 - 23:00
19484	White Horse Public House	45 Rupert Street London W1D 7PB	Monday to Saturday 10:00 - 23:30 Sunday 12:00 - 23:00
22194	Rupert Street Cafe Bar	50 Rupert Street London W1D 6DR	Friday to Saturday 10:00 - 00:00 Monday to Thursday 10:00 - 23:30 Sundays before Bank Holidays 12:00 - 00:00 Sunday 12:00 - 22:50

25569	Bocca Di Lupo	Ground Floor 12 Archer Street London W1D 7BB	Monday to Saturday 07:30 - 00:00 Sunday 11:00 - 23:30
30175	The Boulevard Theatre	8 - 9 Walker's Court London W1F 0BY	Friday to Saturday 09:00 - 00:00 Sundays before Bank Holidays 09:00 - 00:00 Monday to Saturday 09:00 - 01:00 Monday to Sunday 09:00 - 22:00 Sunday 09:00 - 22:30 Monday to Thursday 09:00 - 23:30
31370	Lina Stores	18 Brewer Street London W1F 0SH	Monday to Friday 00:00 - 00:00 Saturday 00:00 - 00:00 Sunday 00:00 - 00:00
-22805	Shadow Lounge	Basement And Part Ground Floor 3-7 Brewer Street London W1F 0RD	Sunday 09:00 - 00:00 Monday to Saturday 09:00 - 03:30
-17076	Wok To Walk	Ground Floor 4 Brewer Street London W1F 0SB	Sunday 11:00 - 00:00 Monday to Saturday 11:00 - 01:00
-15131	O' Bar	83-85 Wardour Street London W1D 6QE	Monday to Saturday 09:00 - 03:30 Sunday 12:00 - 00:00 Sunday 12:00 - 23:00
7553	Soho Food And News	2 Brewer Street London W1F 0SD	Monday to Sunday 09:00 - 03:00
15517	Cafe Espana	Basement To First Floor 63 Old Compton Street London W1D 6HT	Monday to Saturday 10:00 - 00:30 Sunday 12:00 - 00:00
17355	The Yard Bar	57 Rupert Street London W1D 7PJ	Friday to Saturday 10:00 - 00:00 Monday to Thursday 10:00 - 23:30 Sunday 12:00 - 23:00
20098	Village Bar	Basement Ground Floor And Part First Floor 81 Wardour Street London W1D 6QD	Sunday 09:00 - 00:00 Monday to Saturday 09:00 - 03:30
21800	The Friendly Society	Basement 79 Wardour Street London W1D 6QB	Friday to Saturday 10:00 - 00:00 Monday to Thursday 10:00 - 23:30 Sunday 12:00 - 22:30
30881	The Box	11-12 Walker's Court London W1F 0ED	Sunday 09:00 - 00:30 Monday to Saturday 09:00 - 04:00
-31741	Peep Show And Revue Bar	Basement Floor And Ground Floor 1 Tisbury Court London W1D 6BD	Sunday to Thursday 09:00 - 00:00 Friday to Saturday 09:00 - 01:00
-29842	The Box	11-12 Walker's Court London W1F 0ED	Sunday 09:00 - 00:30 Monday to Saturday 09:00 - 04:00

-26631	Melati Restaurant	21 Great Windmill Street London W1D 7LB	Monday to Saturday 10:00 - 00:30 Sunday 12:00 - 00:00
-21265	The Gielgud Theatre	The Gielgud Theatre Shaftesbury Avenue London W1D 6AR	Monday to Sunday 09:00 - 00:00
-19116	Rupert Supermarket	55 Rupert Street London W1D 7PJ	Monday to Saturday 08:00 - 23:00 Sunday 10:00 - 22:30
-13142	Shadow Lounge	Basement And Part Ground Floor 3-7 Brewer Street London W1F ORD	Sunday 09:00 - 00:00 Monday to Saturday 09:00 - 03:30
-4527	(Nightclub)	Development Site At 1 - 4 Walker's Court And 8 - 10 Brewer Street London W1F 0SB	Monday to Saturday 09:00 - 03:30 Sunday 12:00 - 01:00 Sundays before Bank Holidays 12:00 - 03:30
-1824	Archer Street	Basement And Ground Floors 3 - 4 Archer Street London W1D 7AP	Sundays before Bank Holidays 09:00 - 00:00 Monday to Saturday 09:00 - 01:30 Sunday 09:00 - 23:00
14153	Archer Street	Basement And Ground Floors 3 - 4 Archer Street London W1D 7AP	Sundays before Bank Holidays 09:00 - 00:00 Monday to Saturday 09:00 - 01:30 Sunday 09:00 - 23:00
16874	Unit D	Development Site At 1 - 4 Walker's Court And 8 - 10 Brewer Street London W1F 0SB	Monday to Saturday 09:00 - 03:30 Sunday 12:00 - 01:00 Sundays before Bank Holidays 12:00 - 03:30
19426	Kirazu	47 Rupert Street London W1D 7PD	Monday to Sunday 11:30 - 23:00
19514	Randall & Aubin	16 Brewer Street London W1F 0SQ	Monday to Saturday 10:00 - 00:30 Sunday 12:00 - 00:00
24141	Lils	53 Rupert Street London W1D 7PH	Friday 07:00 - 00:00 Monday to Thursday 07:00 - 23:00 Saturday 08:00 - 00:00 Sundays before Bank Holidays 08:00 - 00:00 Sunday 08:00 - 22:30